

137 BURGESS ROAD

THORPE BAY, ESSEX

Do not scale this drawing. Work to figured dimensions only. This drawing is copyright of APS Designs and should only be reproduced with their express permission. Check all dimensions on site. Any discrepancies should be reported to APS Designs prior to commencement.

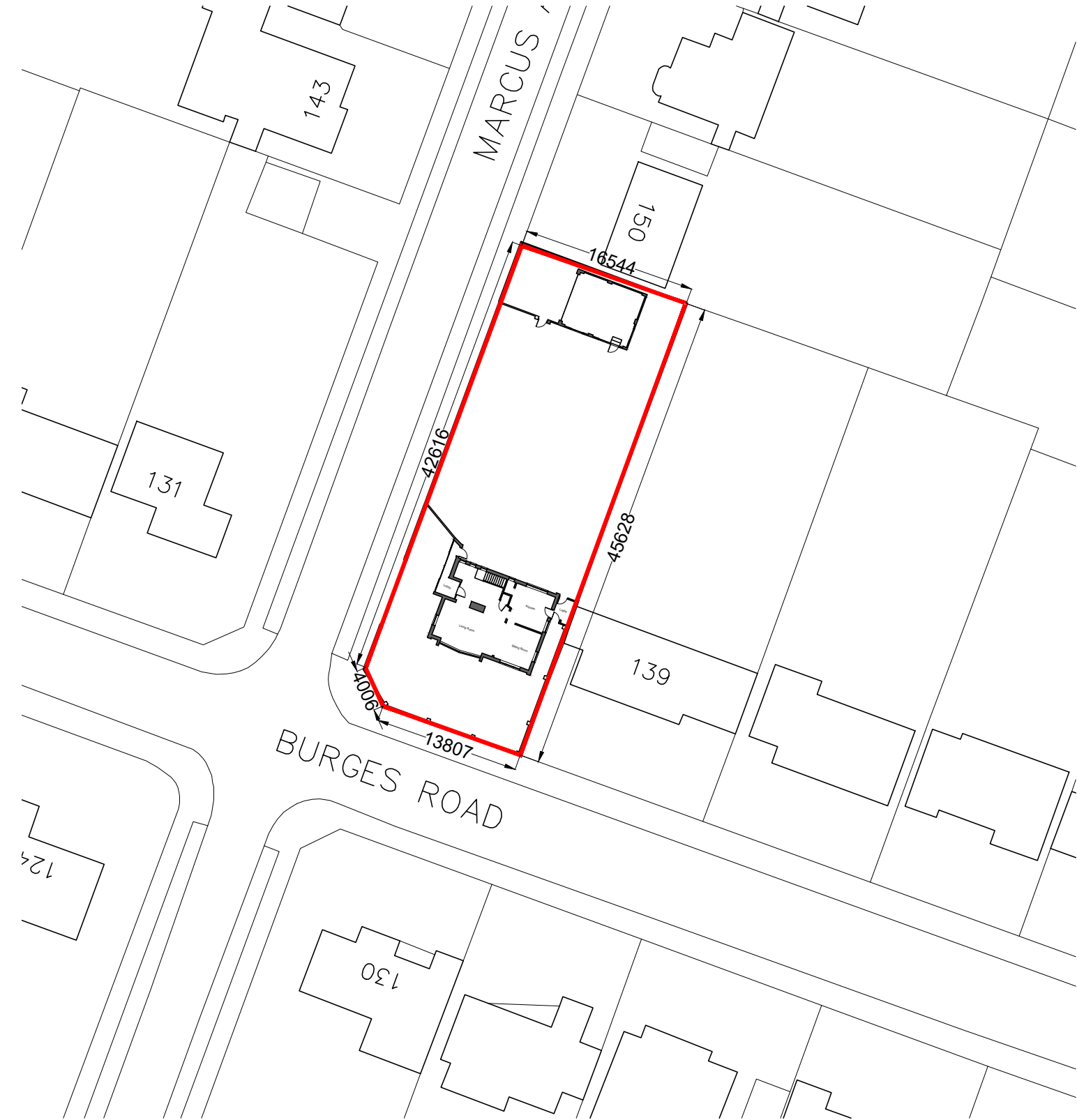

1 Site Plan

Scale: 1:500

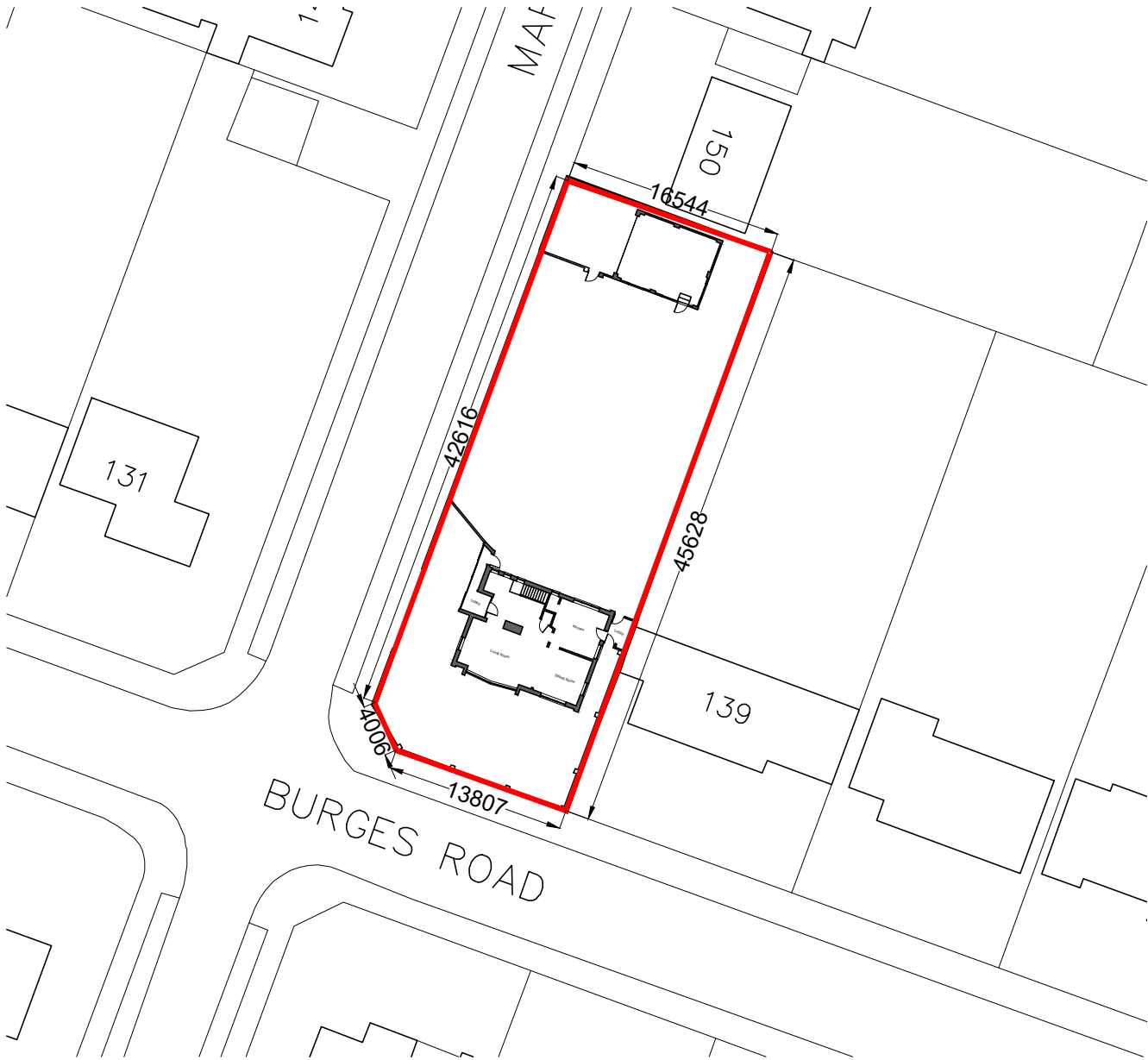

2 Location Plan

Scale: 1:1250

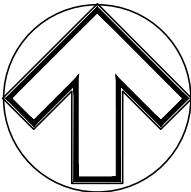

NORTH

REVISION	DATE	AMENDMENT
APS DESIGN ASSOCIATES LTD ARCHITECTURAL DESIGNERS AND PLANNING CONSULTANTS		
PROJECT STAGE:	DRAWN BY:	DATE:
Town Planning	RB/KG	January 2017
CLIENT:		
PROJECT:		
137 Burgess Road		
JOB NO:	DRAWING NO:	REVISION:
2508	01	
DRAWING TITLE:		SCALE:
Existing Site and Location Plans		Varies @ A3
The Design Studio 1 Cambridge Road (Rear) Nelson Street Southend-On-Sea Essex SS1 1ET		
Tel: 01702 469 769 - 01702 337328 Email: admin@apsdesignsuk.com designsteam@apsdesignsuk.com planning@apsdesignsuk.com Website: www.apsdesignsuk.com		